

Webmail Filters

Filters are set of rules (conditional actions) for messages processing.

How to apply list of filters

- List of rules is applied to all new messages in order from top to bottom.
- Rule is applied only when condition is matched, than action is done
- If "stop processing other rules" is on, no other rules are applied
- Otherwise next rule is processed and conditionally applied

How to create filter rule

Filters in Zimbra

Create Filter (rule)

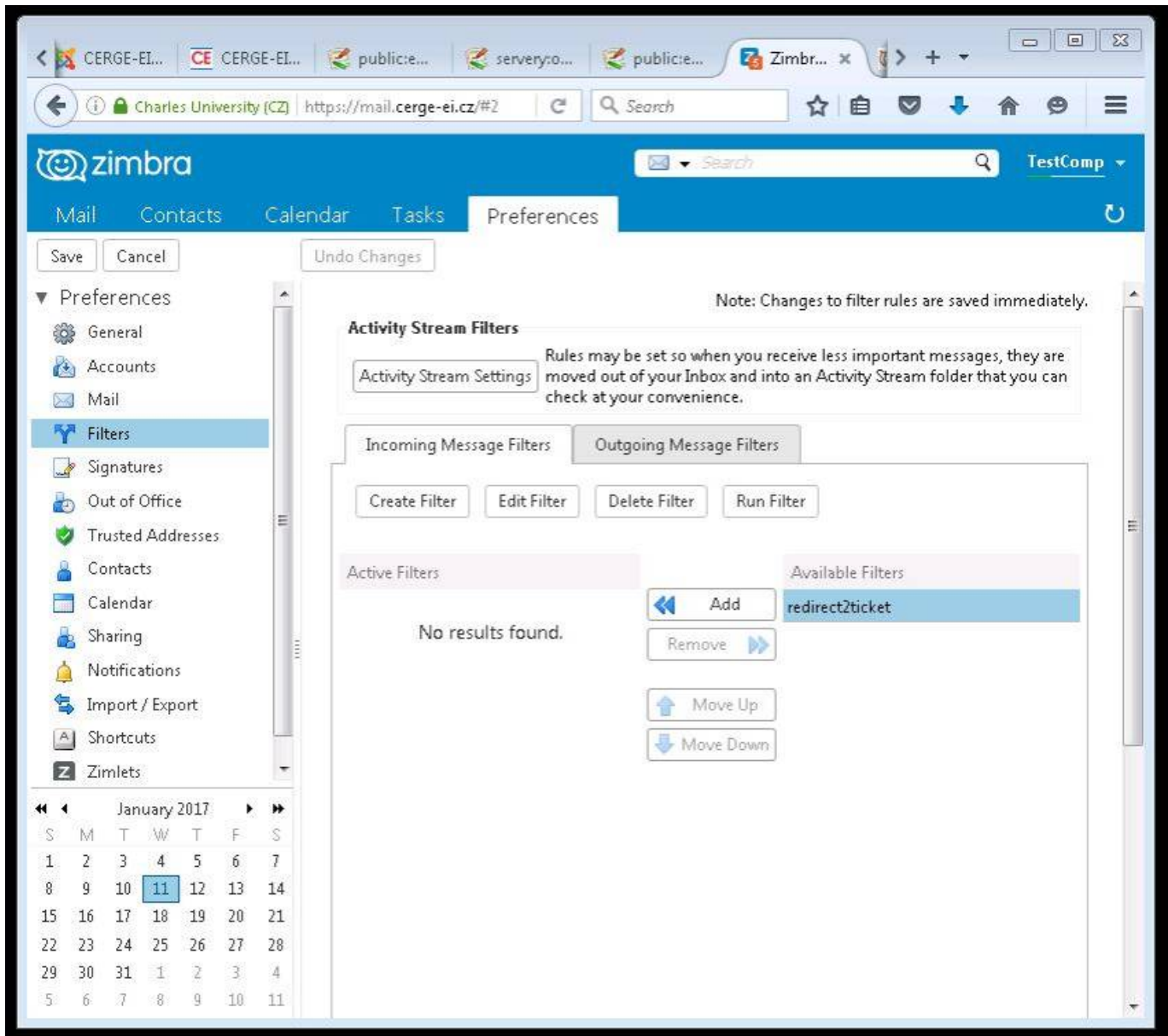

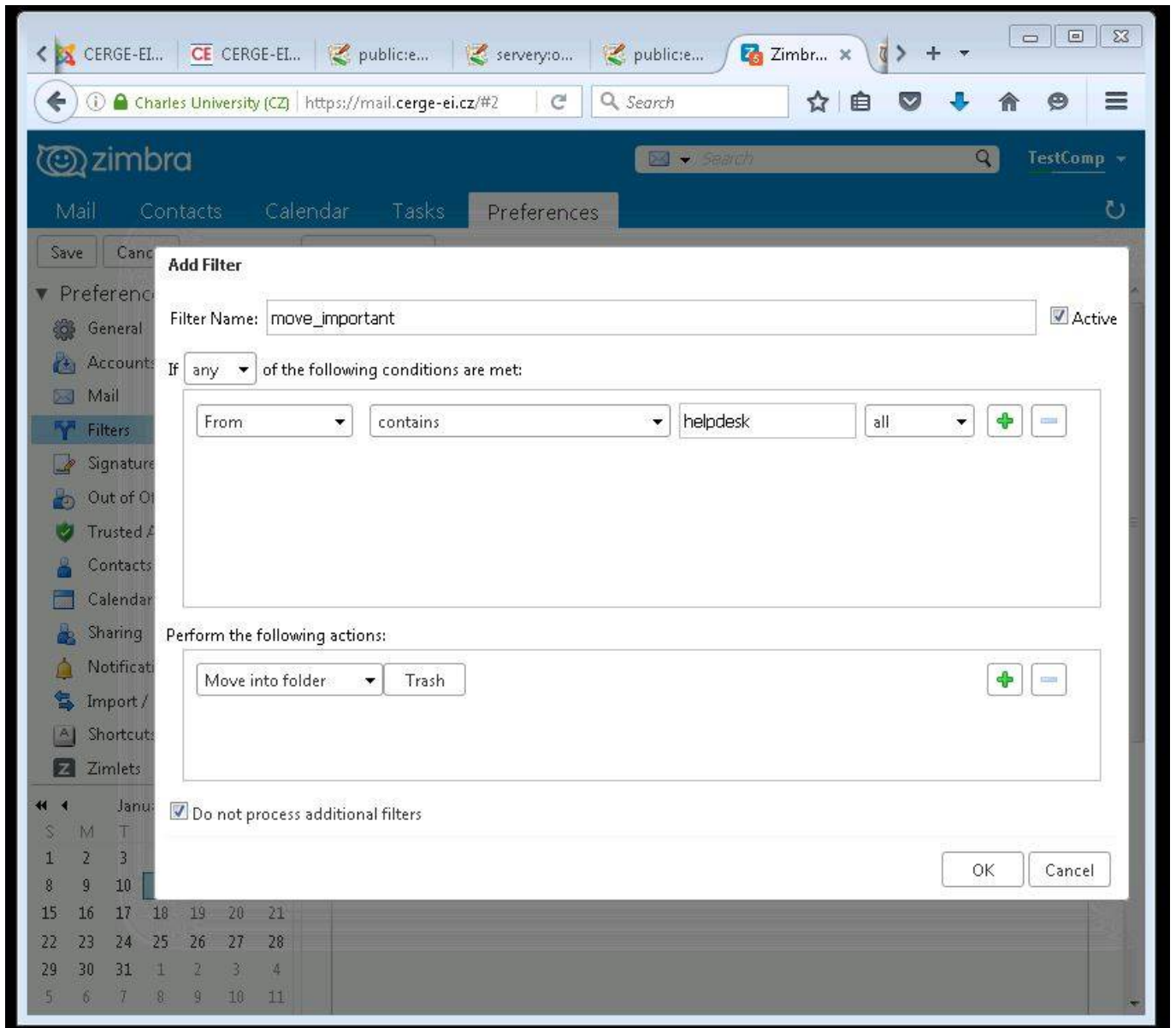

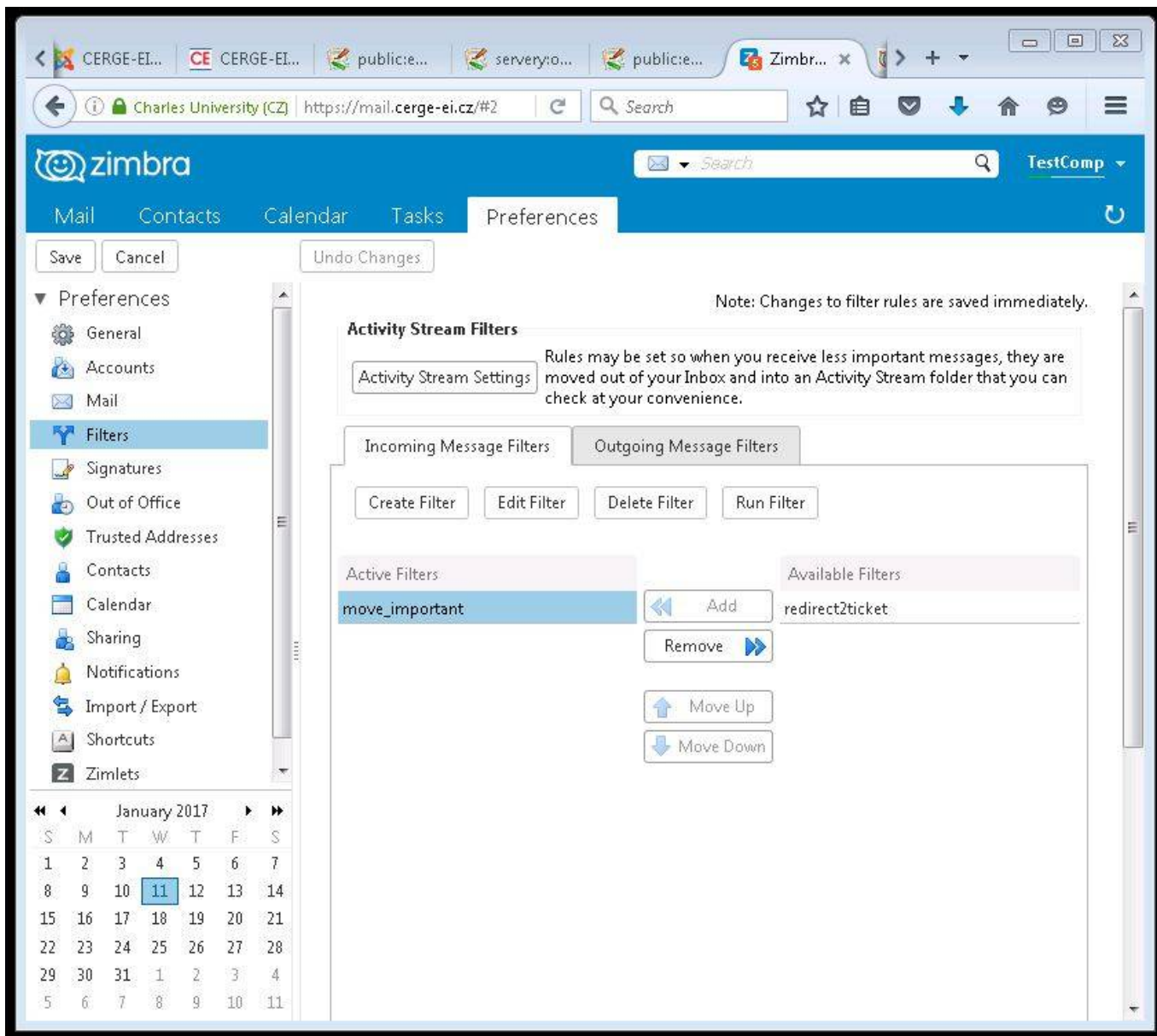

You can test filter or run it **on demand**.

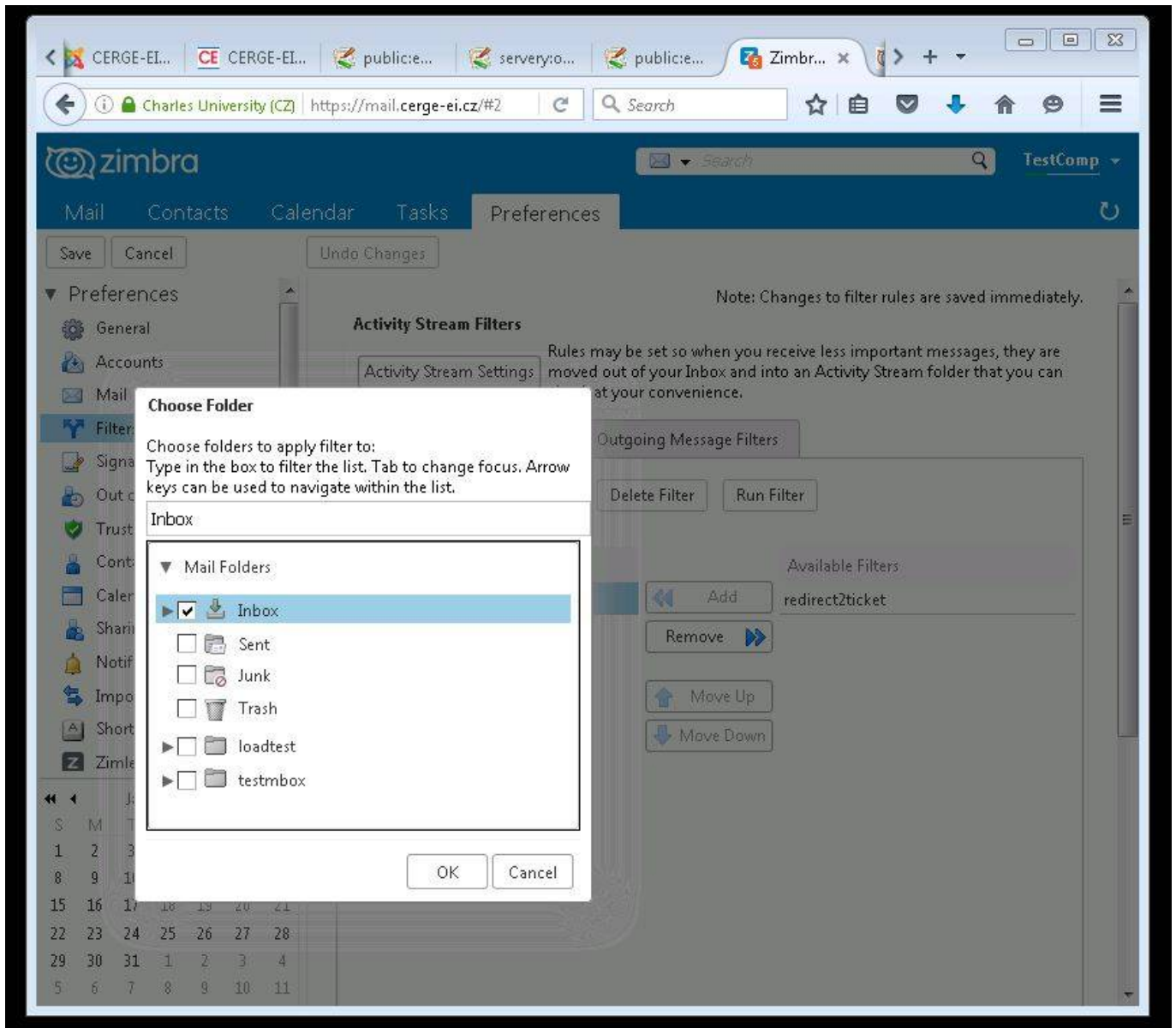

Changes to filter in Zimbra are saved and effective immediately.

Filters in Kerio

IMPORTANT: Log by secure connection: <https://mbox.cerge-ei.cz>

The screenshot shows the KerioMailServer6 webmail interface. The browser address bar displays 'https://mbox.cerge-ei.cz/d'. The page title is 'KerioMailServer6 INBOX'. The interface includes a top navigation bar with 'New mail', 'Reply', 'Forward', 'Spam', and other actions. A left sidebar shows a 'Folders' tree with 'Settings' highlighted and a sub-menu containing 'Change password' and 'Mail filters'. The main area displays an email list with columns for From, Subject, Received, Date, and Size. The list includes messages from 'Mail Deliver...', 'HelpDesk', and 'Martin Postulka'.

	From	Subject	Received	Date	Size
	Mail Deliver...	Delivery St...	11/09/2016 07:27...	09/30/2016 12:16...	6 kB
	HelpDesk	New Ticket ...	11/09/2016 07:27...	09/30/2016 12:12...	5 kB
	Martin Postulka	Re: test vaca...	07/28/2016 06:34 PM	07/28/2016 06:34 PM	3 kB
	Martin Postulka	Re: test vaca...	07/28/2016 06:33 PM	07/28/2016 06:33 PM	3 kB
	Martin Postulka	Re: test vaca...	07/28/2016 06:21 PM	07/28/2016 06:21 PM	3 kB
	Martin Postulka	Re: test vaca...	07/28/2016 06:21 PM	07/28/2016 06:21 PM	3 kB
	Martin Postulka	Re: test vaca...	07/28/2016 05:54 PM	07/28/2016 05:54 PM	3 kB
	Mail Delivery ...	Delivery Statu...	07/26/2016 06:22 PM	05/27/2016 11:11 AM	5 kB
	martpost@ce...	Fwd: test cen...	07/26/2016 06:22 PM	05/27/2016 11:10 AM	3 kB

The screenshot shows a webmail interface for KerioMailServer6. The main window displays an 'INBOX' with a list of emails. A 'Mail filters' dialog box is open in the foreground, showing a list of filters: 'Spam', 'Out of office', 'notific', and 'notif2'. The 'notific' and 'notif2' filters are checked. The dialog box has buttons for 'New...', 'Modify...', 'Remove', 'Edit script', 'Move up', 'Move down', 'OK', and 'Cancel'.

INBOX

	From	Subject	Received	Date	Size
	Mail Deliver...	Delivery St...	11/09/2016 07:27...	09/30/2016 12:16...	6 kB
	HelpDesk	New Ticket ...	11/09/2016 07:27...	09/30/2016 12:12...	5 kB
	Martin Postulka	Re: test vaca...	07/28/2016 06:34 PM	07/28/2016 06:34 PM	3 kB
			07/28/2016 06:33 PM	07/28/2016 06:33 PM	3 kB
			07/28/2016 06:21 PM	07/28/2016 06:21 PM	3 kB
			07/28/2016 06:21 PM	07/28/2016 06:21 PM	3 kB
			07/28/2016 05:54 PM	07/28/2016 05:54 PM	3 kB
			05/27/2016 11:11 AM	05/27/2016 11:11 AM	5 kB
			05/27/2016 11:10 AM	05/27/2016 11:10 AM	3 kB

Mail filters - Mozilla Firefox

- Spam
- Out of office
- notific
- notif2

Buttons: New..., Modify..., Remove, Edit script, Move up, Move down, OK, Cancel

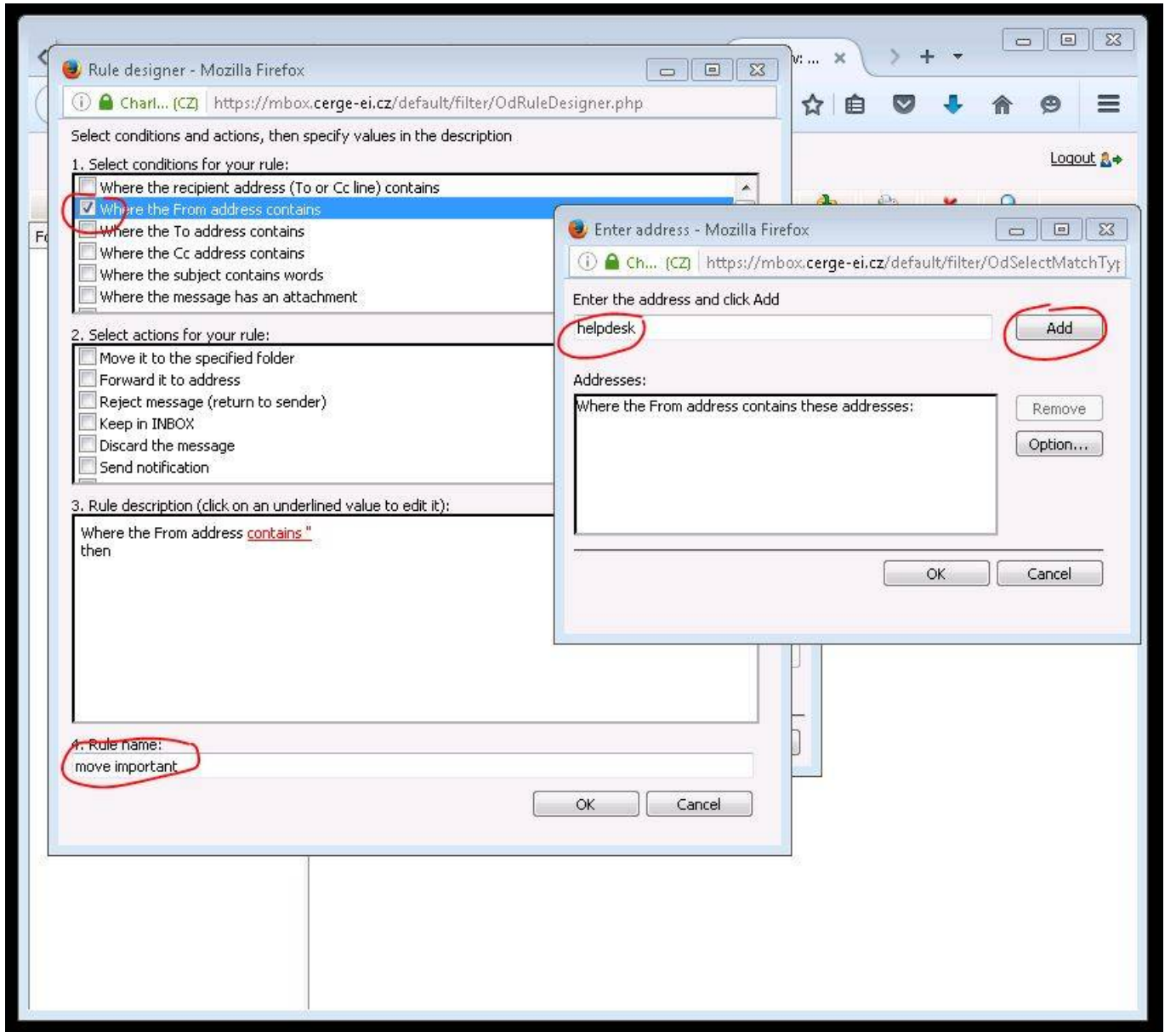

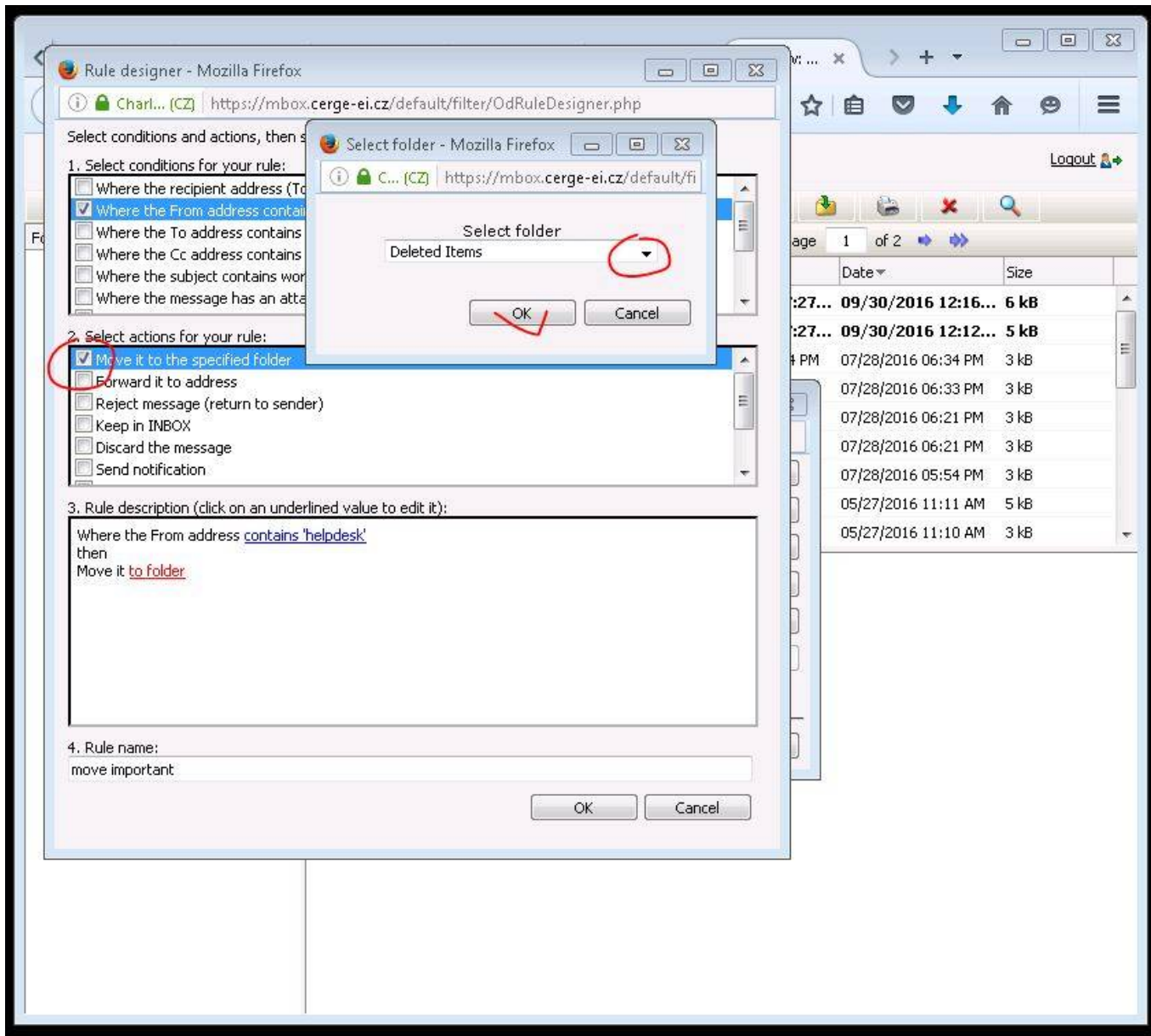

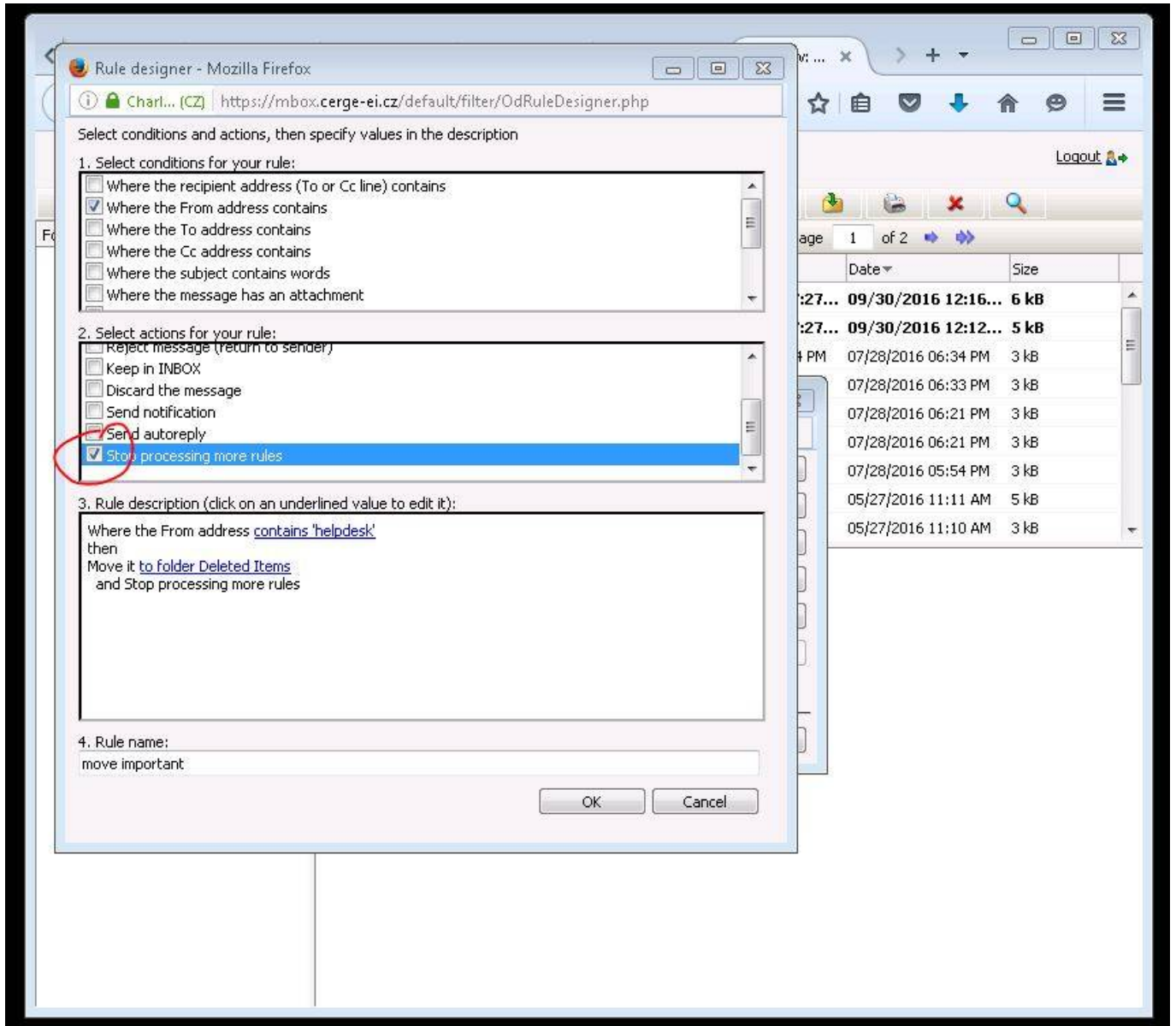

From: <https://wiki.cerge-ei.cz/> - **CERGE-EI Infrastructure Services**

Permanent link: https://wiki.cerge-ei.cz/doku.php?id=public:emai:webmail_filter

Last update: **2017-01-12 15:15**

